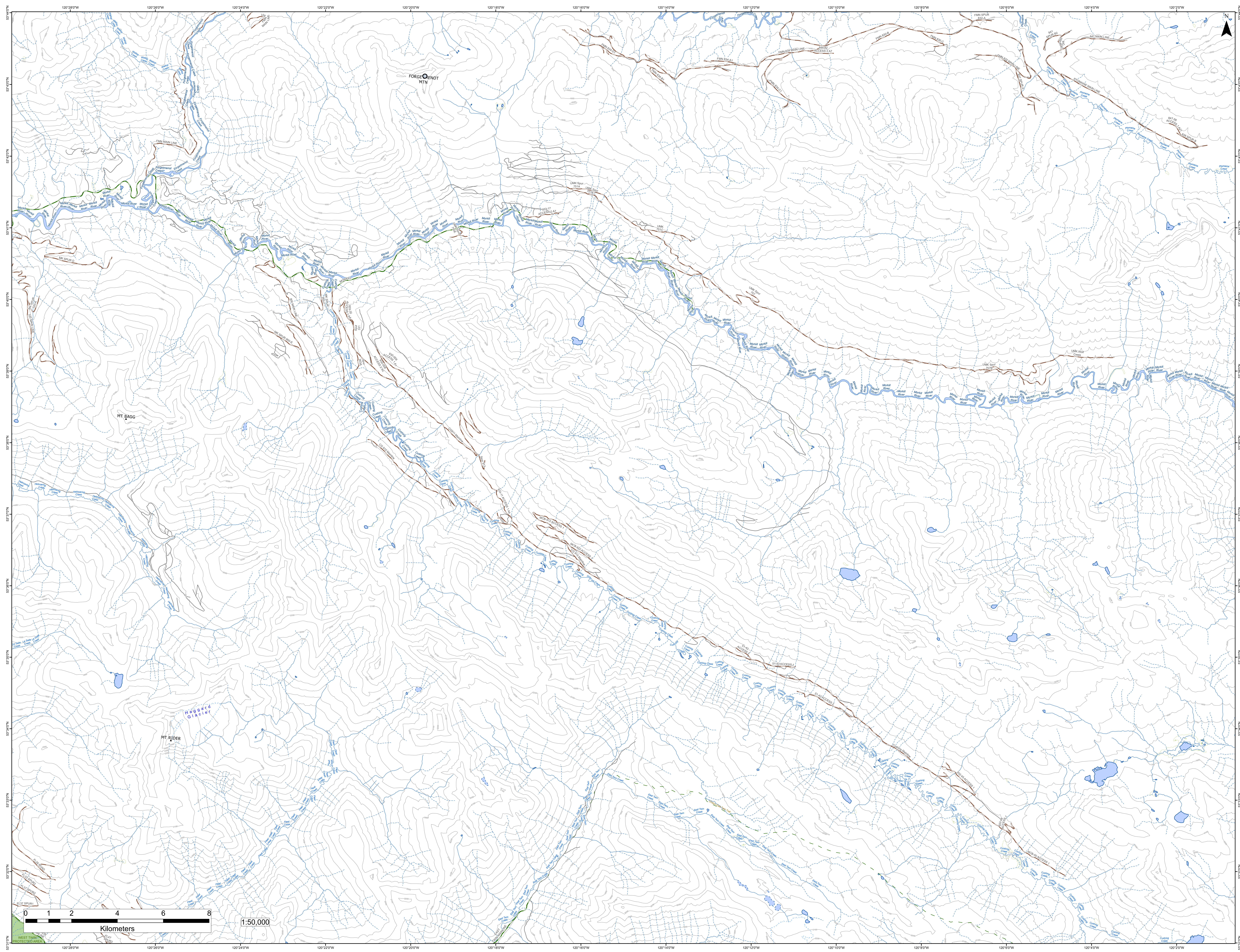
N
120°28'0"W
120°26'0"W
120°24'0"W
120°22'0"W
120°20'0"W
120°18'0"W
120°16'0"W
120°14'0"W
120°12'0"W
120°10'0"W
120°8'0"W
120°6'0"W
120°4'0"W
120°2'0"W
53°44'0"N
53°43'0"N
53°42'0"N
53°41'0"N
53°40'0"N
53°39'0"N
53°38'0"N
53°37'0"N
53°36'0"N
53°35'0"N
53°34'0"N
53°33'0"N
53°32'0"N
53°31'0"N
FORGETMENOT MTN
MT BAGG
MT RIDER
Haggard Glacier
Morkill River
Forgetmenot Creek
Wallop Creek
Cushing Creek
Hellroaring Creek
La Salle Creek
Fleet Creek
East Twin Creek
Ptomaine Creek
FMN MAIN LINE
MK SPUR D
MK SPUR 320-A
320 MAIN LINE
900 MAIN LINE
MK SPUR 900-F
MK SPUR 900-E
MORKILL
933-32 ACCESS 1 A4
Spur 331
Spur 903A
930-009 ACCESS 1 A1
930-008 ACCESS 2 A2
CG 910 Mainline
CG911 Mainline
Spur 913
933-11 ACCESS 1 A4
MCB-412 ACCESS 1
MCB-622 ACCESS 1
CG 915 Mainline
51-42 ACCESS 2
51-43 ACCESS 1
51-43 ACCESS 2
Cushing Mainline
932-45 ACCESS 1
932-48 ACCESS 1
MCB-50 ACCESS 1
UMK Spur 750E
UMK Spur 751A
UMK Spur 751A1
933-17 ACCESS 1 A7
UMK 751C
UMK Spur 757
UMK Spur 757B
UMK Wolf Creek
FMN 834-D1
FMN 834-B1
FMN 834-A1
FMN 834-C1
FMN 834 MAIN LINE
844-82 ACCESS 2 A7
FMN 830-B
FMN 830-C
FMN SPUR 832-A
FMN 832 MAIN LINE
837 SPUR A
841 SPUR B2
841 SPUR B1
841 MAIN LINE
PTOMAINE MAIN LINE
847-56 ACCESS 1 A21
838 SPUR B
Chalco East Twin Trail
EAST TWIN MAINLINE
FL28 ROAD
FL33 SPUR2
FL37 SPUR2
FL37 SPUR1
FL47 SPUR3
WEST TWIN PROTECTED AREA
0 1 2 4 6 8
Kilometers
1:50,000